

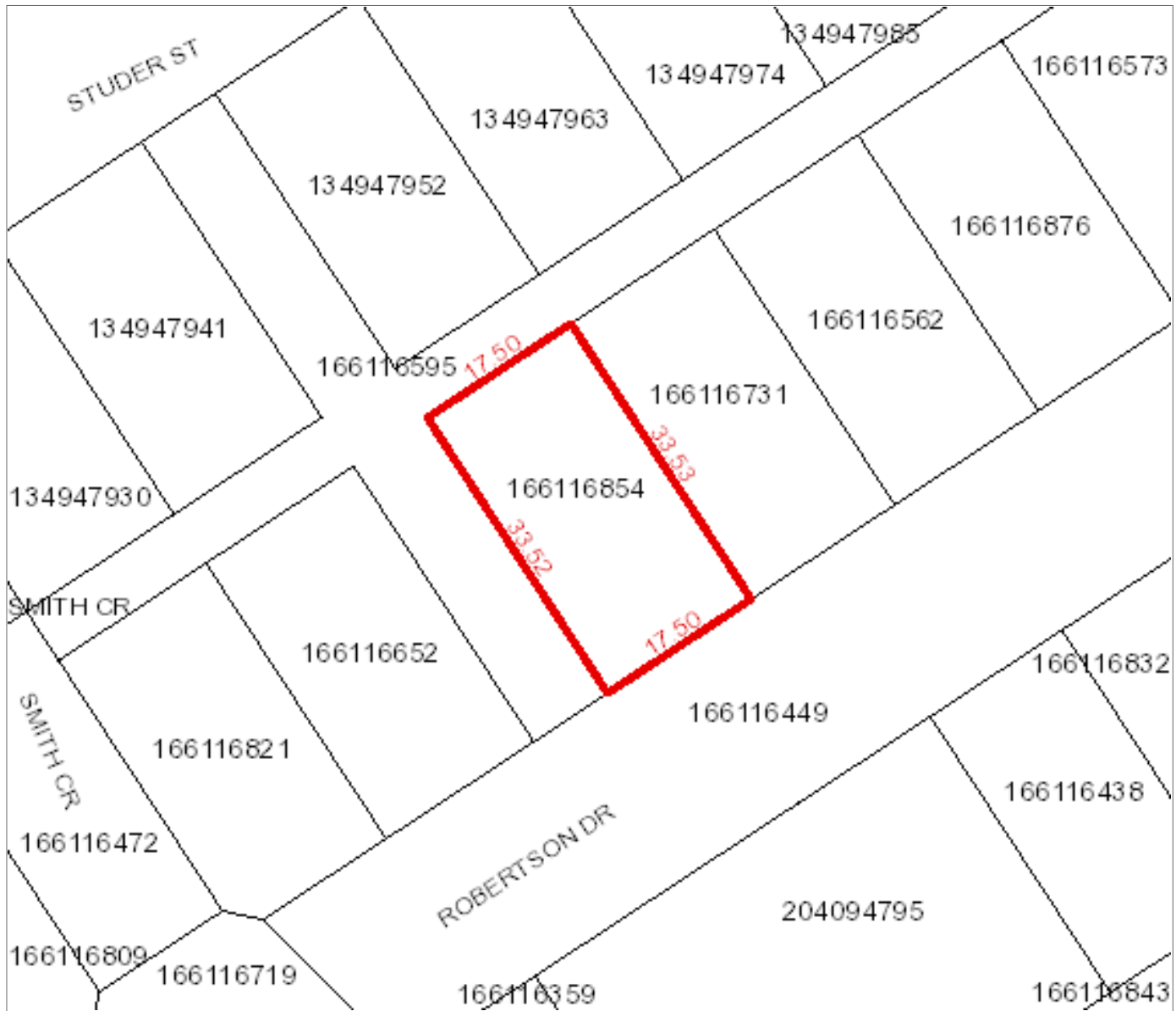

# Surface Parcel Number: 166116854

REQUEST DATE: Wed Feb 5 15:10:12 GMT-06:00 2025



**Owner Name(s) :** TOWN OF LA RONGE

**Municipality :** NORTHERN TOWN OF LA RONGE

**Area :** 0.059 hectares (0.14 acres)

**Title Number(s) :** 141912884

**Converted Title Number :** 79PA18488(1)

**Parcel Class :** Parcel (Generic)

**Ownership Share :** 1:1

**Land Description :** Lot 7-Blk/Par 47-Plan 102079874 Ext 0

**Source Quarter Section :**

**Commodity/Unit :** Not Applicable